

ABELL SURVEYING & MAPPING

1140 SEQUOIA STREET • DELAVAN, WISCONSIN 53115
262-728-6737

COTTONWOOD STREET
66 FEET WIDE

PLAT OF SURVEY OF

LOT 47, TURTLE CREEK SUBDIVISION,
CITY OF DELAVAN, WALWORTH COUNTY,
WISCONSIN.

LOT 46

ORDERED BY: KEEFE REAL ESTATE
1155 E. GENEVA STREET
DELAVAN, WI 53115

NOTE: BEARINGS ARE REFERENCED TO THE
RECORDED SUBDIVISION PLAT.

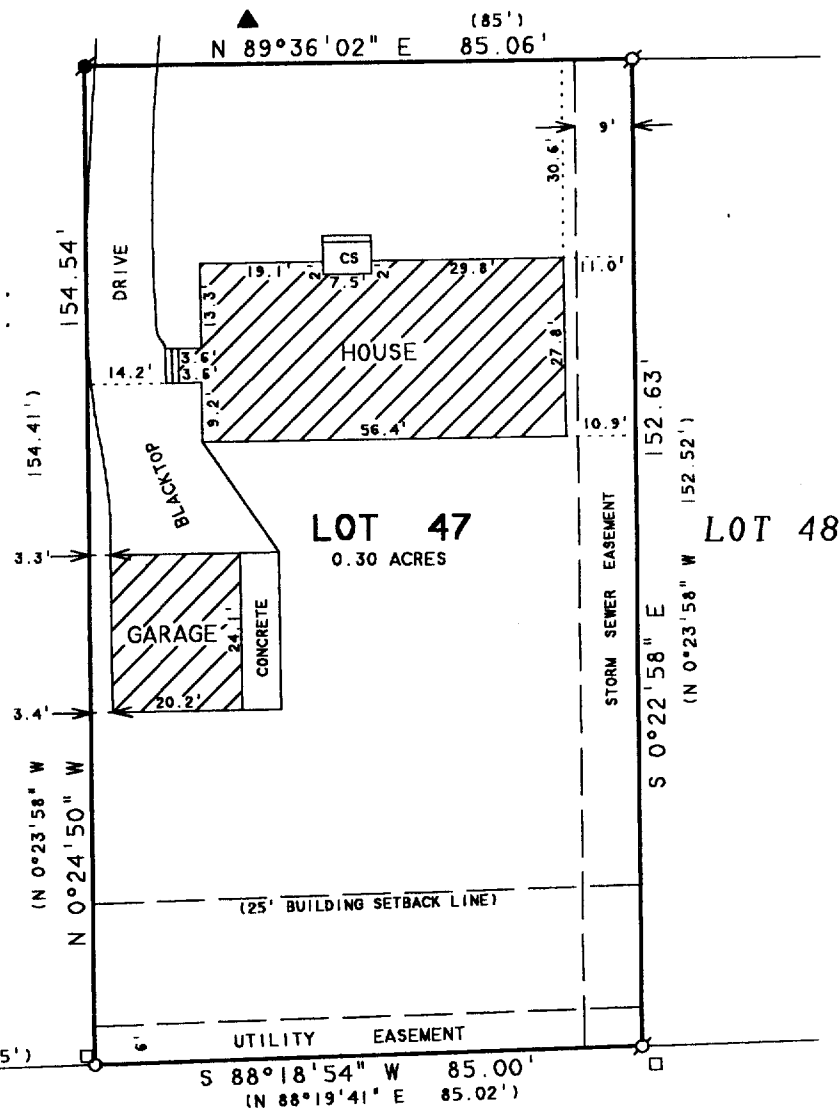

CREEK ROAD

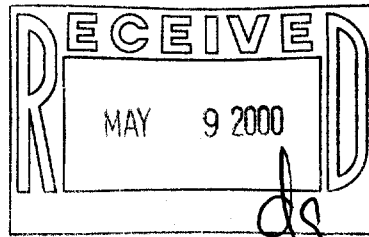

N



SCALE 1"=30'

LEGEND

- ⊗ - IRON PIPE FOUND
- - IRON BAR FOUND
- ▲ - FIRE HYDRANT
- CS - CONCRETE STOOP
- - UTILITY PED
- () - RECORDED AS
- - SET IRON PIPE

I HEREBY CERTIFY THAT I HAVE SURVEYED THE ABOVE DESCRIBED PROPERTY AND THAT THE ABOVE MAP IS A TRUE REPRESENTATION THEREOF AND SHOWS THE SIZE AND LOCATION OF THE PROPERTY, ITS EXTERIOR BOUNDARIES, THE LOCATION OF ALL VISIBLE STRUCTURES AND DIMENSIONS OF ALL PRINCIPAL BUILDINGS THEREON, BOUNDARY FENCES, APPARENT EASEMENTS, ROADWAYS AND VISIBLE ENCROACHMENTS, IF ANY, TO THE BEST OF MY KNOWLEDGE AND BELIEF.

THIS SURVEY IS MADE FOR THE USE OF THE PRESENT OWNERS OF THE PROPERTY, AND ALSO THOSE WHO PURCHASE, MORTGAGE, OR GUARANTEE THE TITLE THERETO WITHIN ONE (1) YEAR FROM DATE HEREON.

David F. Abell

DAVID F. ABELL
WISCONSIN REGISTERED LAND SURVEYOR, S-1596

February 25, 2000

DATE JOB NUMBER - 00015
NOTE: THIS IS NOT A CERTIFIED COPY UNLESS SEALED.

XTC-47
002-1834